

گل گلدون من

Flower in my Balcony

Arranged for guitar:
by Babk Falsafi

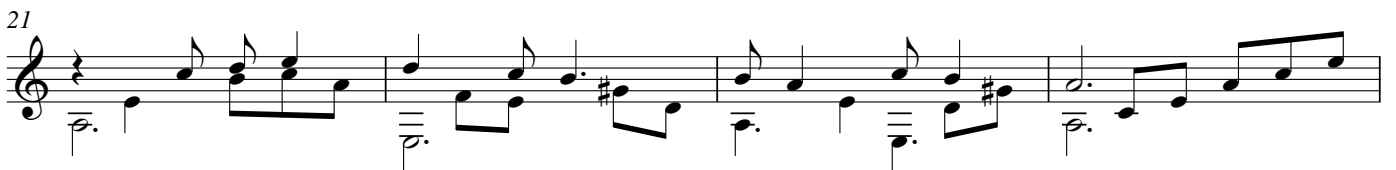
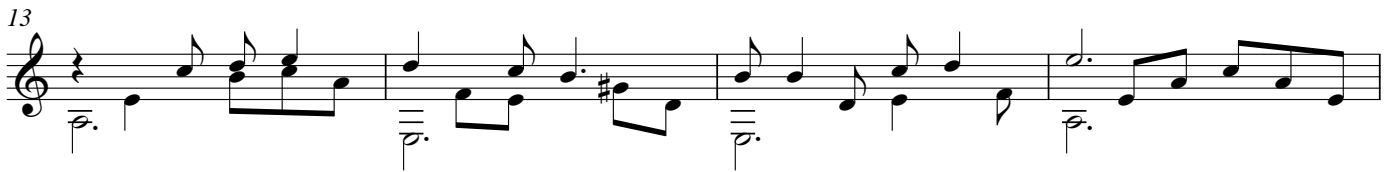

25

29

33

37

41

45
